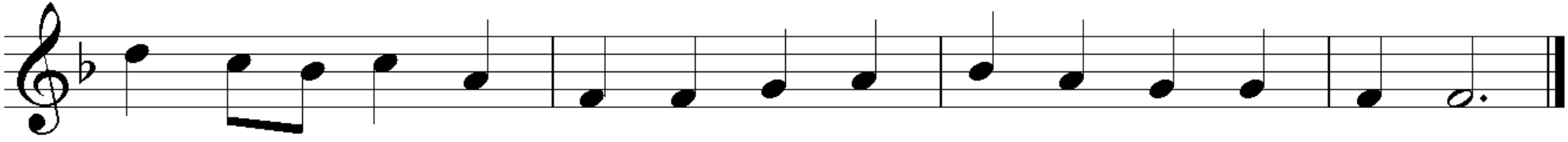
They shall re-ceive a bless-ing from the God of their sal - va - tion.